

SMARTFORM INSPECTOR for K2 Five

User Guide

April 2020

Copyright © 2014 – 2020 Bytezoom LLC

<http://www.bytezoom.com>

Contents

Pre-requirements.....	3
Installing SmartForm Inspector.....	4
Configure Connection to K2 Server.....	10
Connecting to the server.....	12
Exploring SmartForm Rules.....	14
Using the Filter	16
SmartObject or Method Name	17
Rule Name.....	18
View Name.....	19
Control Name.....	20
Parameter/Property.....	21
Export Rules	22
HTML Document	23
XML Document	24
Licensing SmartForm Inspector	25

Pre-requirements

If SmartForm Inspector will install to non K2 Server, it requires to install K2 client libraries same version as K2 Server.

Use K2 Setup Manager: [<https://help.k2.com/onlinehelp/k2five/icg/5.3/default.htm#Install/Manual/ClientTools.htm>]

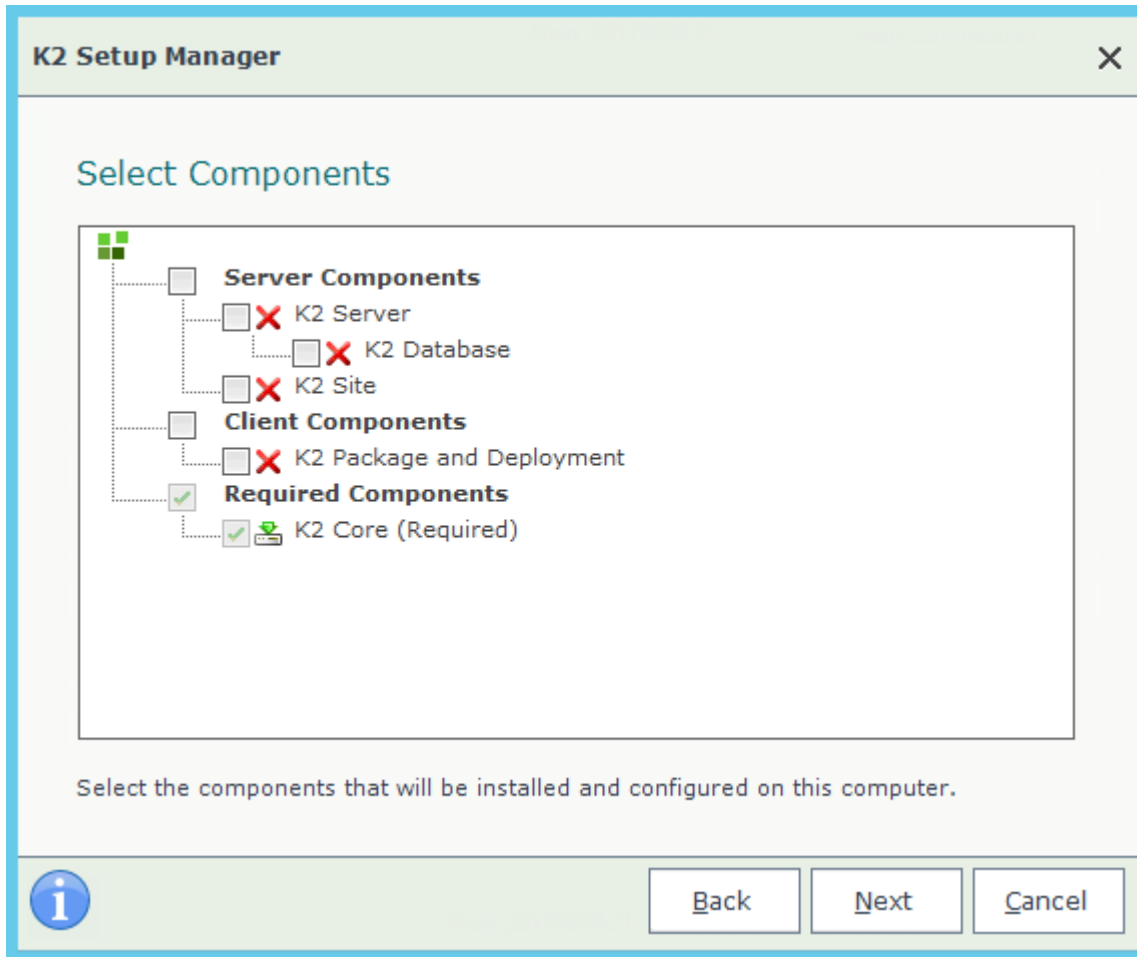

Also, check is K2 Server available by TCP/IP and port 5555 is open.

CA: Administrator: Command Prompt

```
C:\Users\administrator.SMARTK2>ping 172.30.3.77

Pinging 172.30.3.77 with 32 bytes of data:
Reply from 172.30.3.77: bytes=32 time<1ms TTL=128
Reply from 172.30.3.77: bytes=32 time<1ms TTL=128
Reply from 172.30.3.77: bytes=32 time<1ms TTL=128
Reply from 172.30.3.77: bytes=32 time<1ms TTL=128

Ping statistics for 172.30.3.77:
    Packets: Sent = 4, Received = 4, Lost = 0 (0% loss),
    Approximate round trip times in milli-seconds:
        Minimum = 0ms, Maximum = 0ms, Average = 0ms

C:\Users\administrator.SMARTK2>telnet 172.30.3.77 5555
```

Installing SmartForm Inspector

1. Download zip file
2. Right-click and choose properties
3. If necessary unblock the file
4. Click Apply and OK as shown on image below

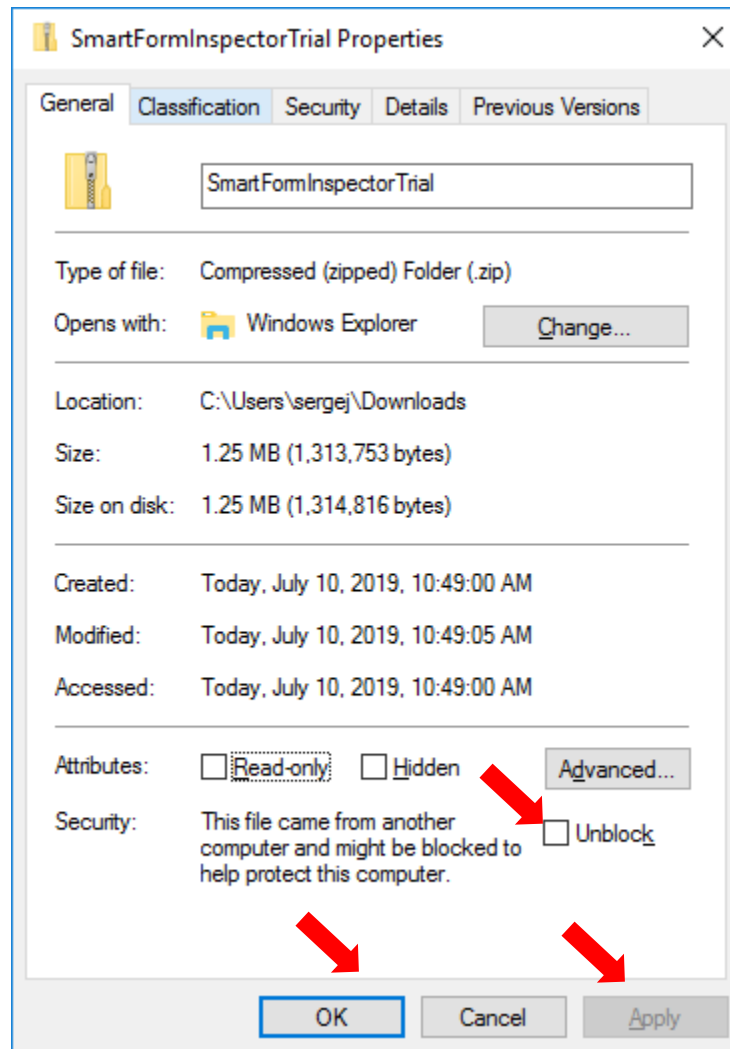

5. Extract all from zip file
6. Run the SmartForm Inspector installer **SmartFormInspector.msi** from extracted folder

7. Click Next

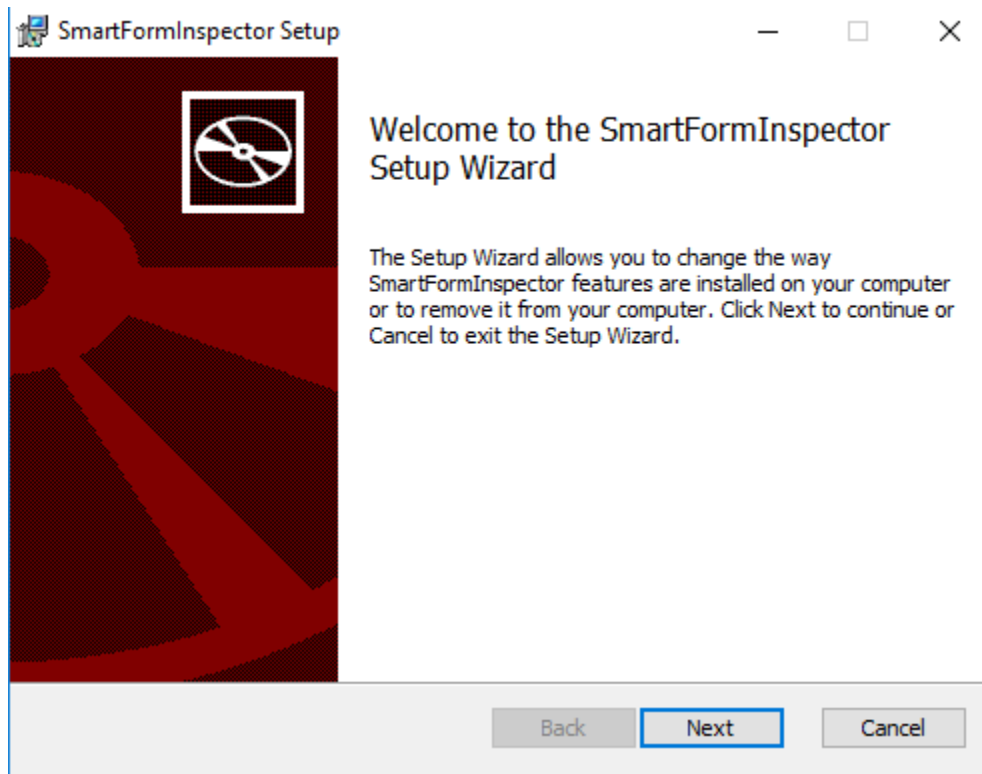

8. Check "I accept the terms in the License Agreement" check box and click **Next**.

SmartForm Inspector for K2 Five

User Guide

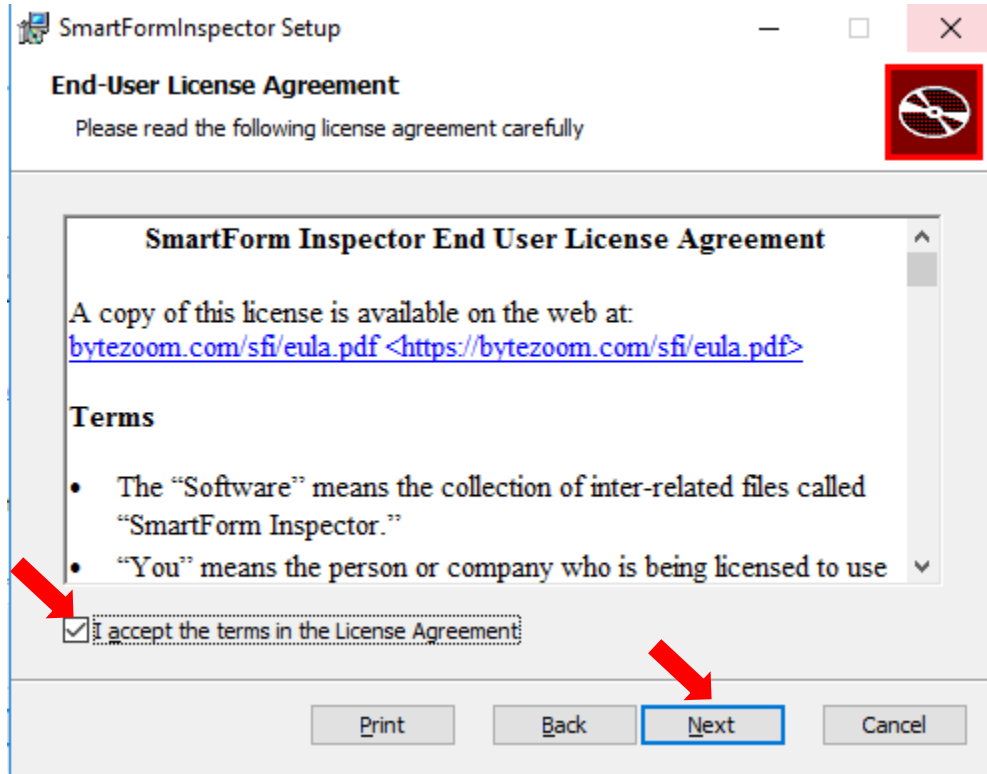

9. You can change the installation folder by clicking **Change**

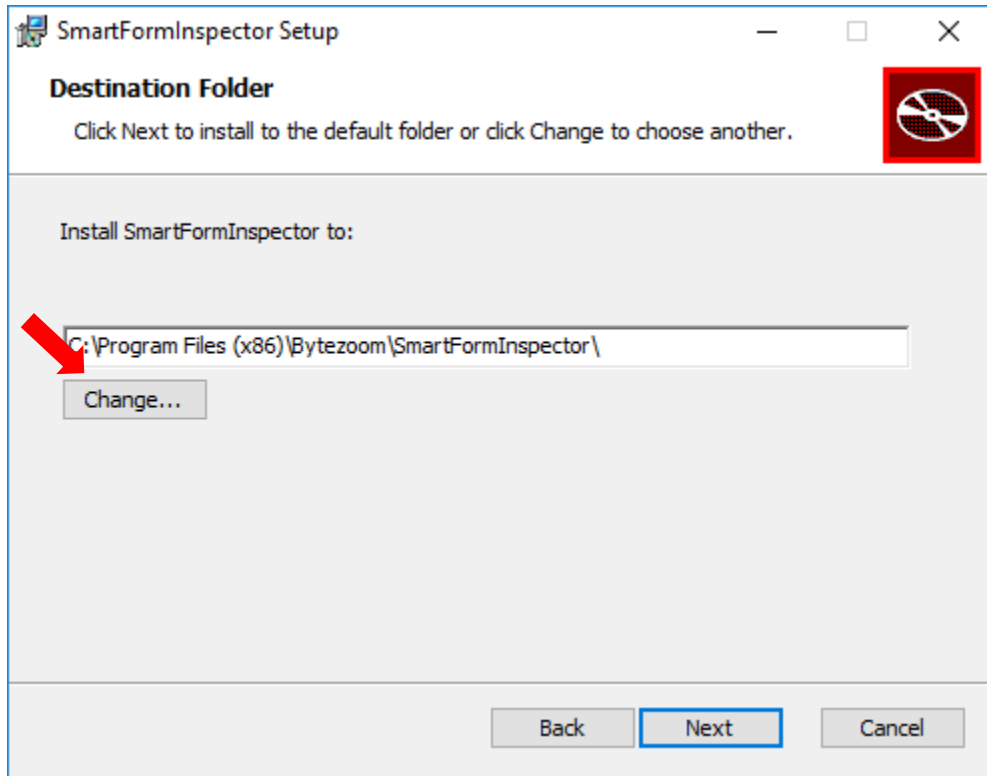

10. Select a different folder if you need and click **OK**

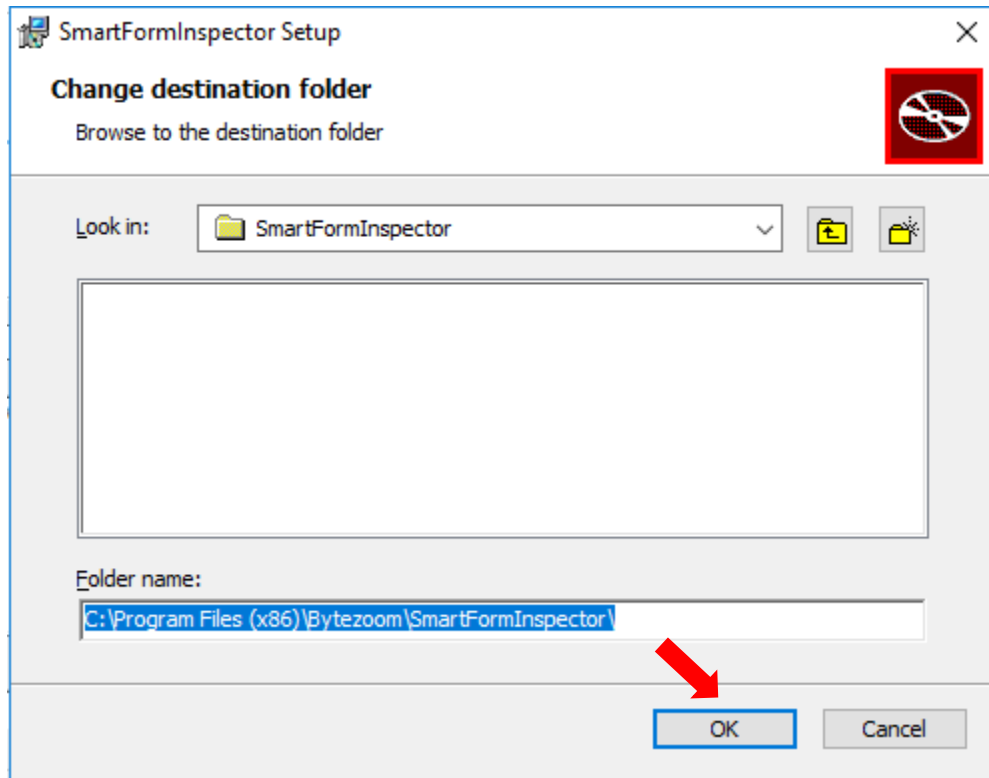

11. Click **Next**

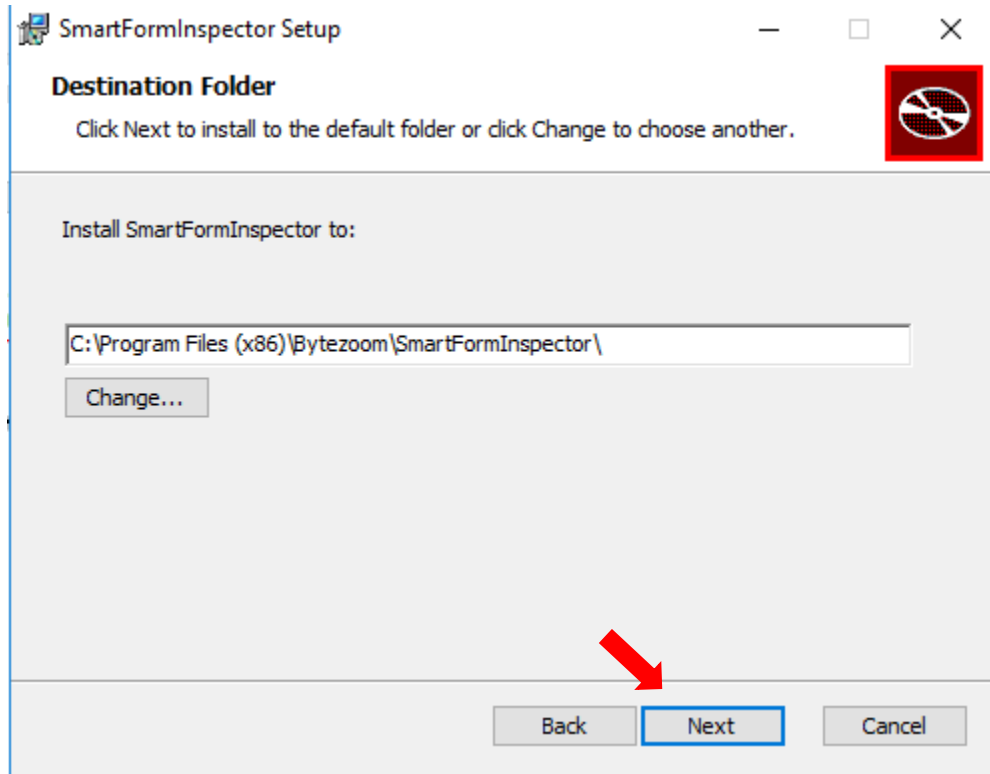

12. Click **Install** and wait until the installation is finished.

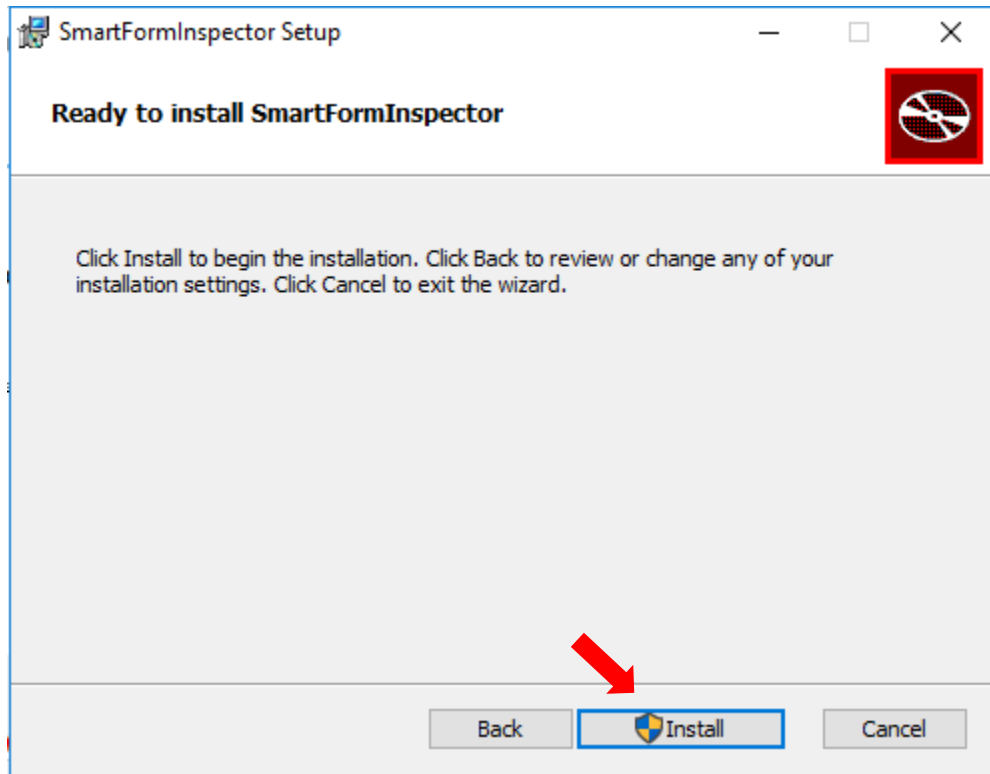

13. Click **Finish**.

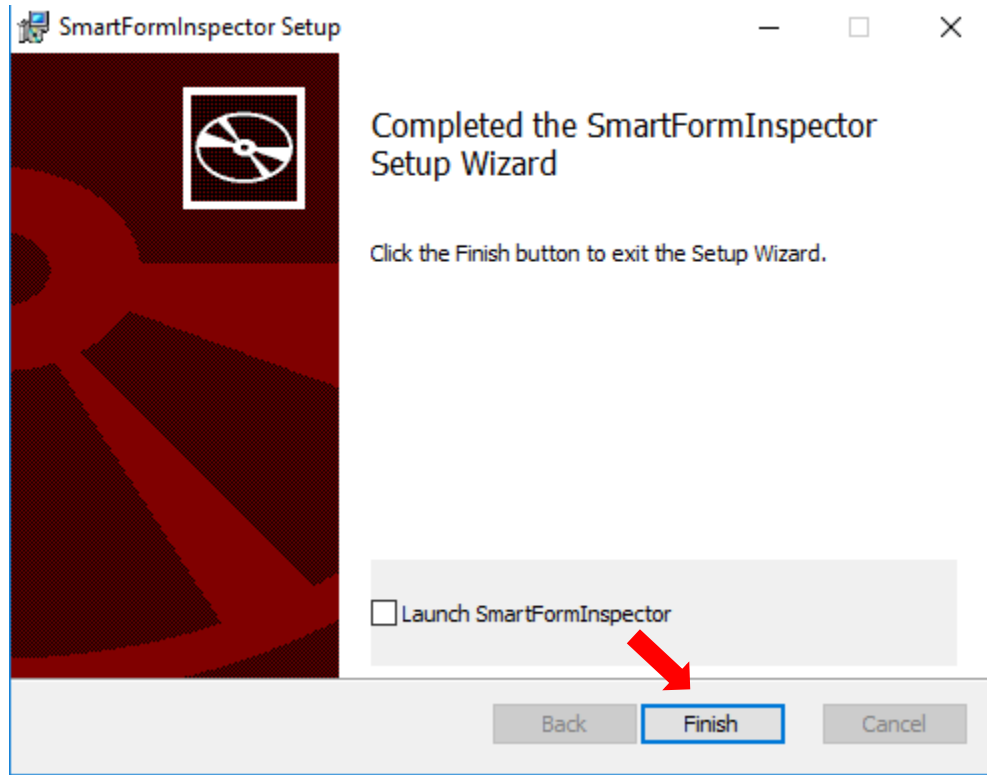

Configure Connection to K2 Server

Before SmartForm Inspector you need to configure a connection to a K2 Server, as described below:

1. Launch SmartForm Inspector.
2. Click **Setup**→**Environment** and select any predefined environment or create **New**

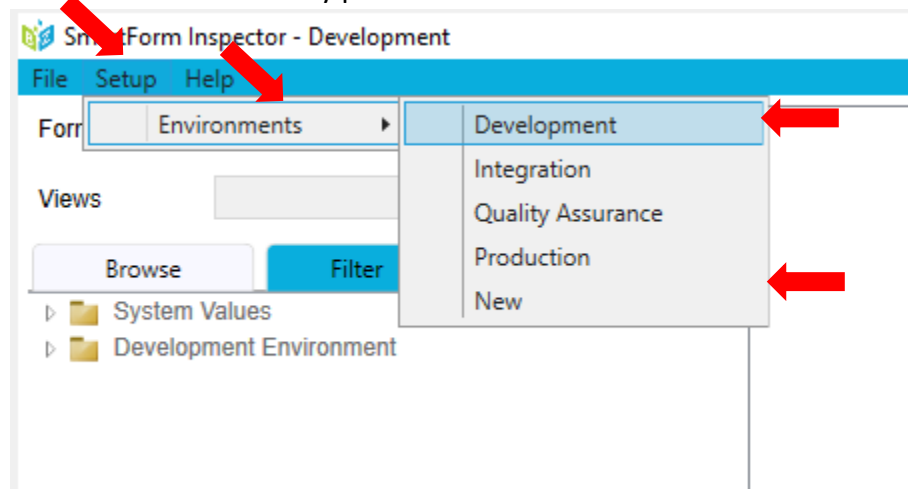

SmartForm Inspector for K2 Five

User Guide

3. In the Environment Window specify
 - Environment Name
 - K2 Server Name or IP [:Port]
 - User ID (This should be the user's Windows login)
 - User Password

And click **Test** to ensure that entered data is correct.

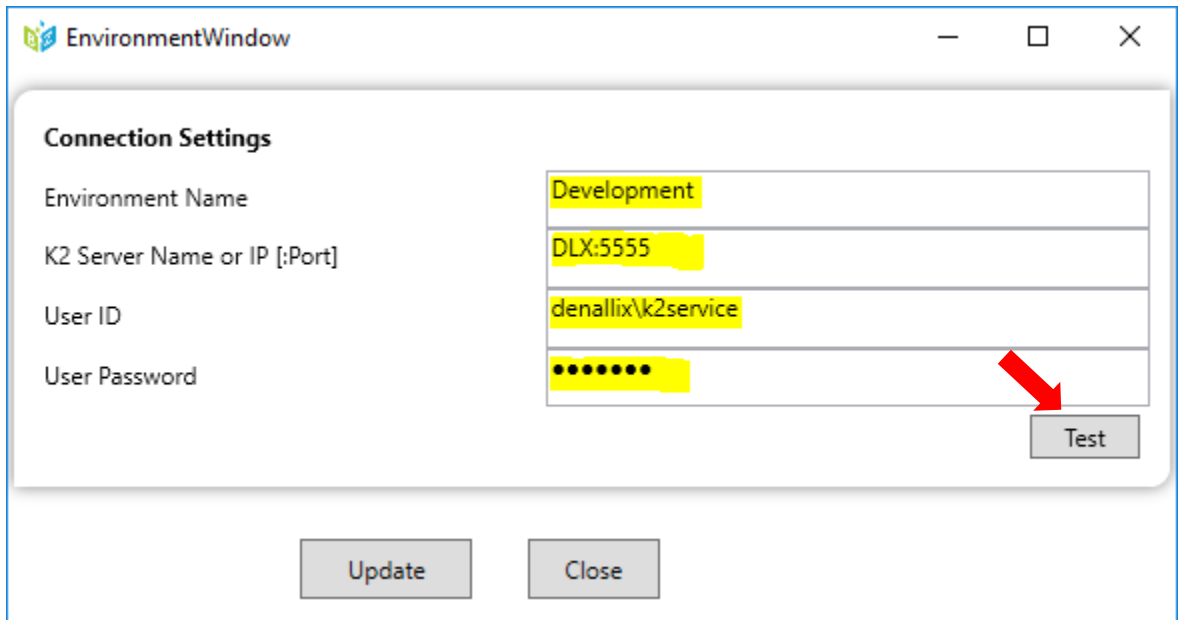

You should see message below that connection settings are correct otherwise provide correct data.

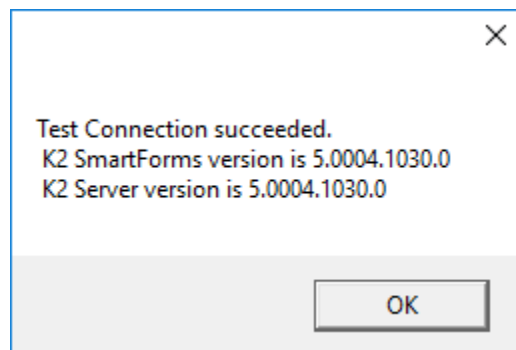

4. Click **Update**

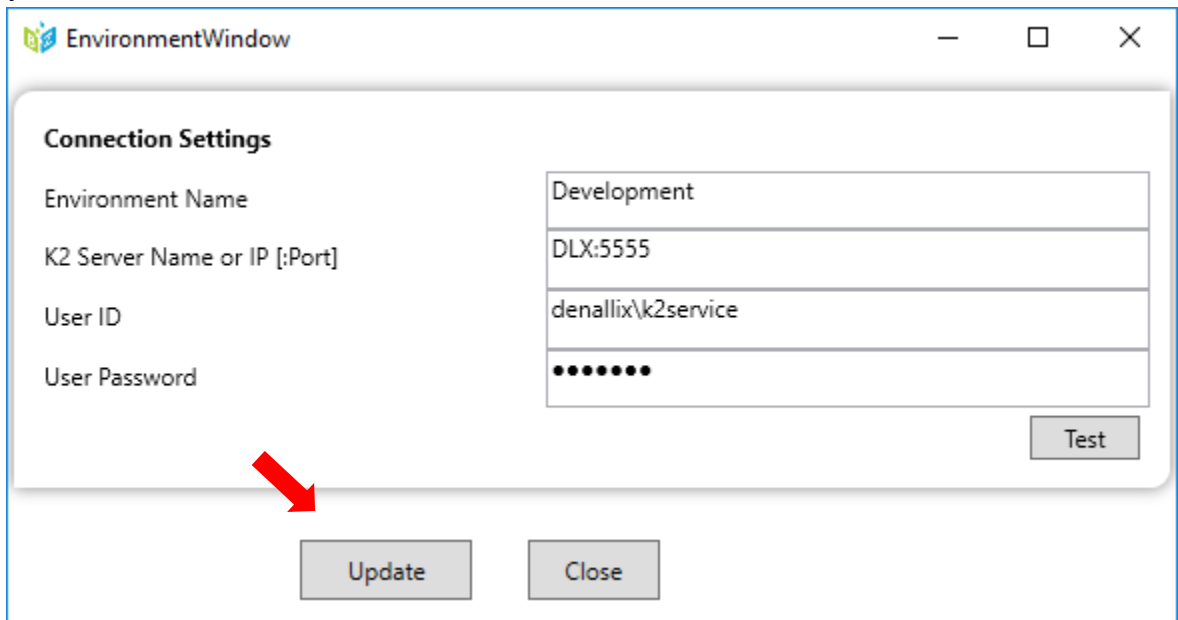

Connecting to the server

After configuration step is completed you can start exploring the rules.

For this click **File**→**Connect to server** ->[Select configured server] as shown on the image below:

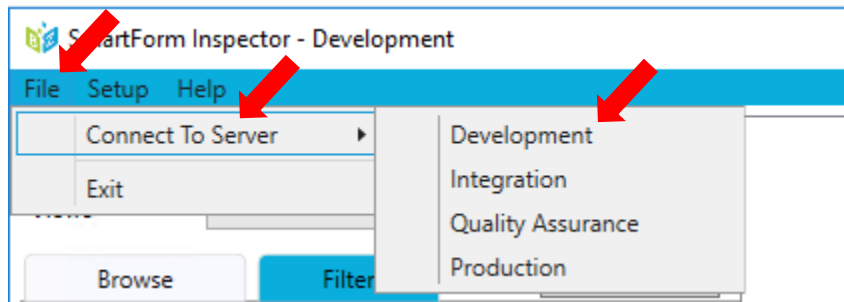

SmartForm Inspector for K2 Five

User Guide

Next click the ... button to select a form for inspecting.

In the opened window select a form and click **OK**.

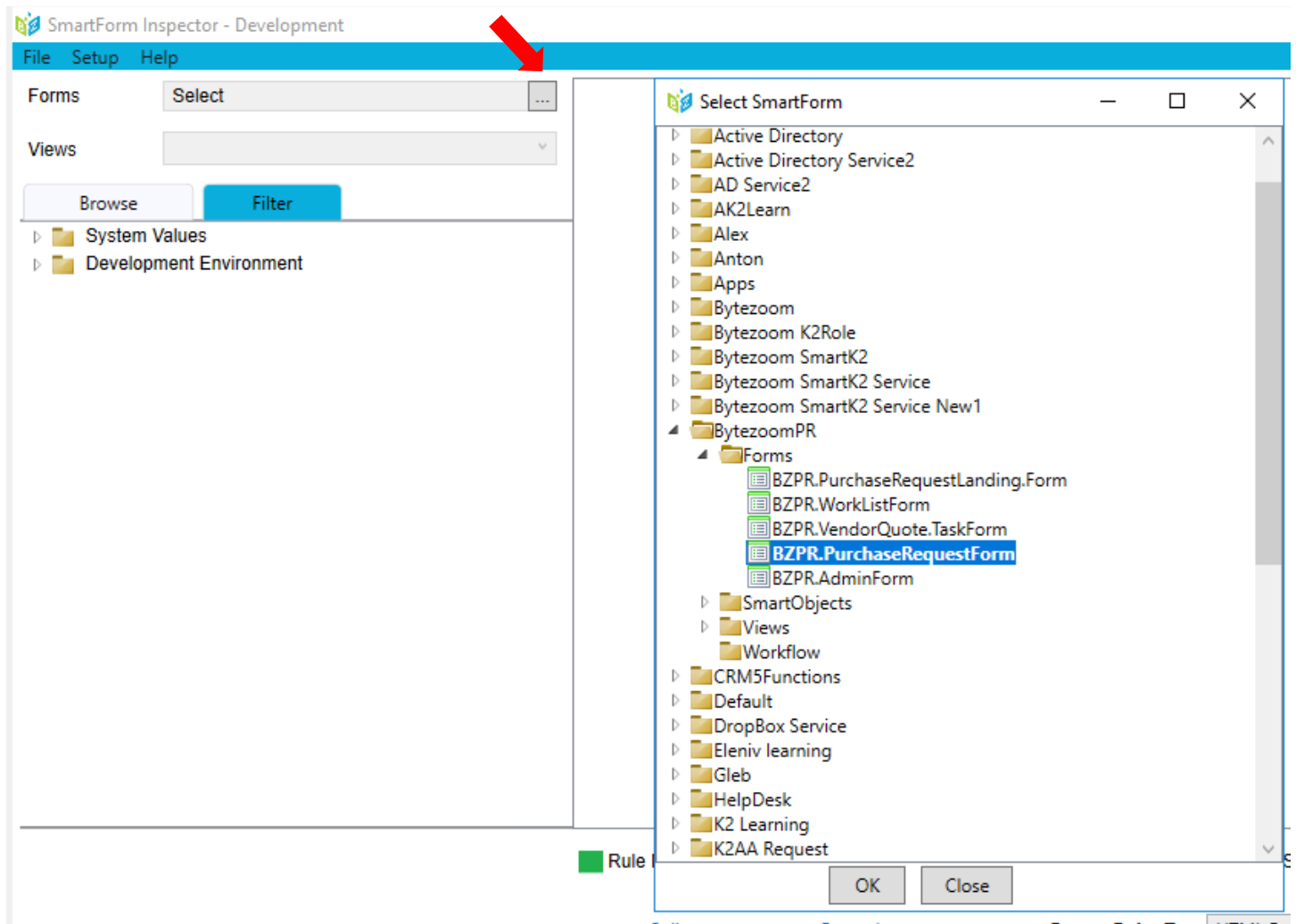

After this context of selected from will be loaded to the left panel.

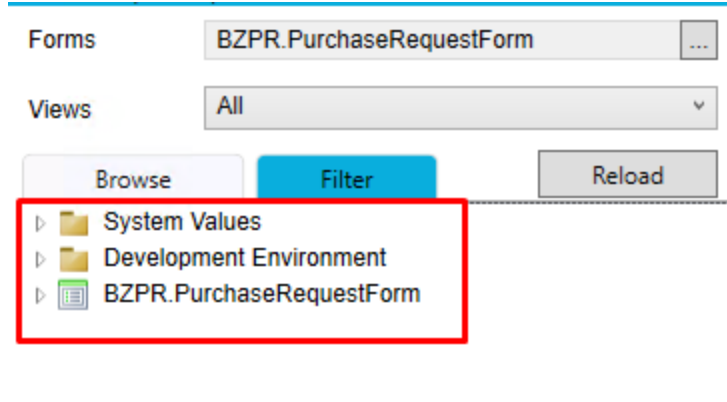

Exploring SmartForm Rules

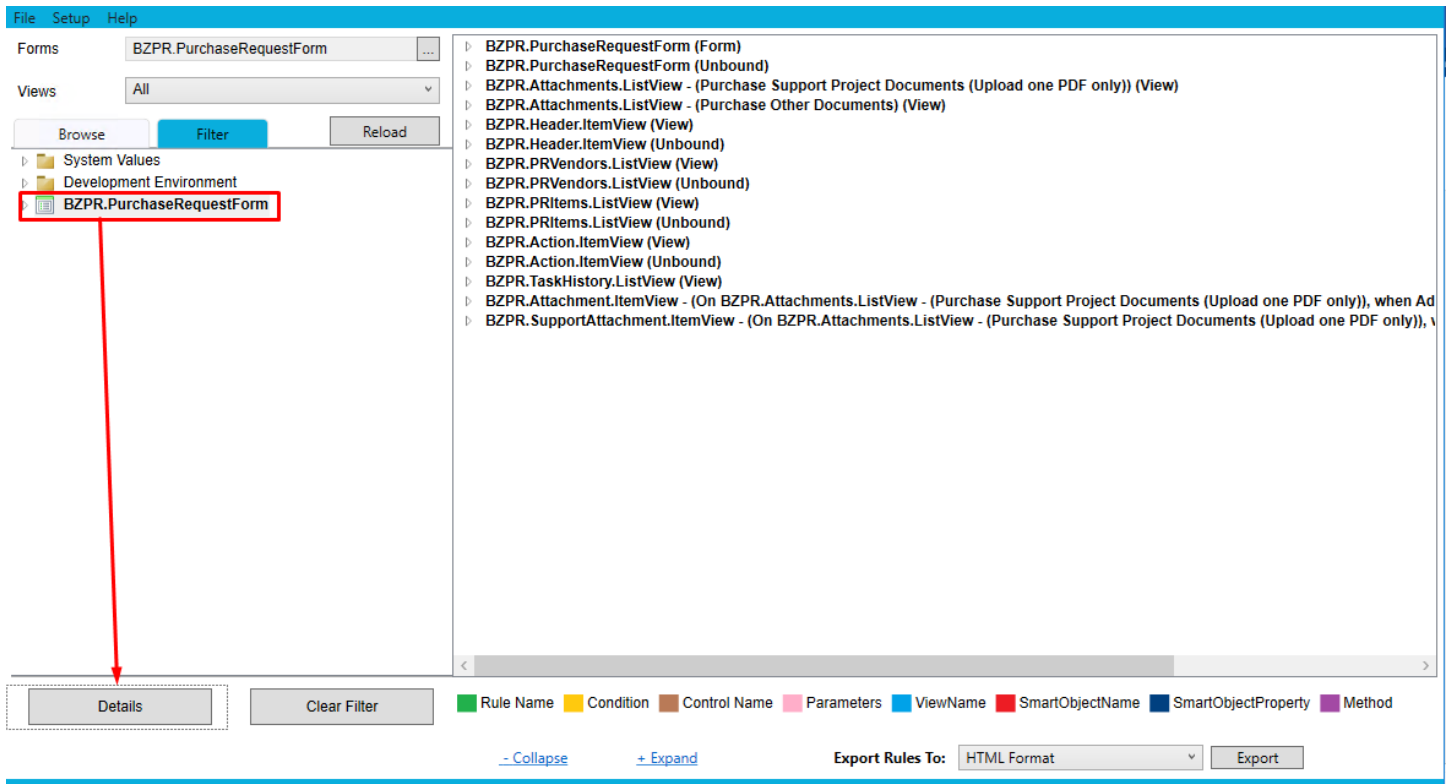

Select the form and click **Details**. It will load all the rules for form.

You can view what a rule consists of by clicking on the arrow to the left or by **double-clicking** the rule

- ▲ BZPR.PurchaseRequestForm (Form)
 - ▲  When the Form is Initializing
 - ▶ then complete the following one after another
 - ▲  if on BZPR.PurchaseRequestForm Form, PurchaseRequestId parameter has been specified
 - ▲  then transfer data
 - ▲ Input Mappings - (Action Definition)
 - PurchaseRequestId Data Label = PurchaseRequestId
 - ▶  When Save Button is Clicked
 - ▶  When Cancel Button is Clicked
 - ▶  When SendEmailToQuote Button is Clicked
 - ▶  When Button Submit is Clicked

You can also **Expand** or **Collapse** all rules by one level using corresponding buttons at the bottom of the application.

■ Rule Name ■ Condition ■ Control Name

- Collapse

+ Expand

All K2 artifacts are colored for easy distinct. You can check which color corresponds to which at the bottom of the program.

■ Rule Name ■ Condition ■ Control Name ■ Parameters ■ ViewName ■ SmartObjectName ■ SmartObjectProperty ■ Method

Using the Filter

Select filter tab, you will see 5 filtering methods.

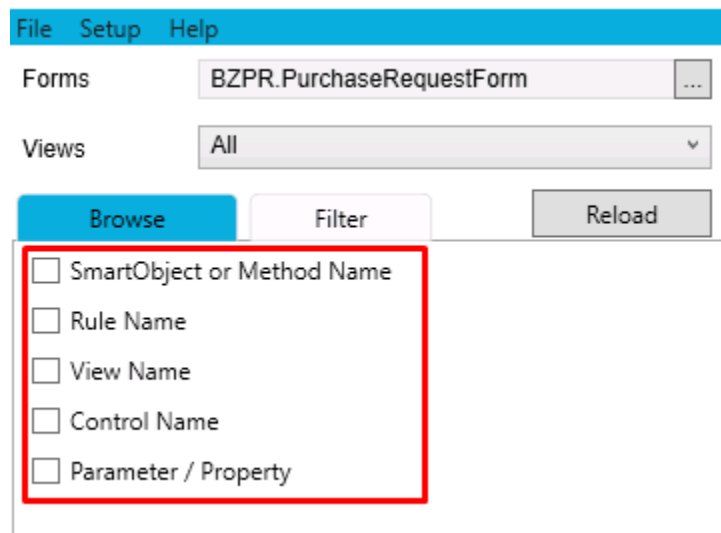

SmartObject or Method Name

Select “SmartObject Or Method Name”, select SmartObjects and Methods and click Details. SFI will show all the Rules where your chosen SmartObject Or Method is used.

Rule Name

Select Rule Name, enter rule name in Search Keyword and click Details. SFI will show all the View, Rules where your chosen Rule Name is used.

SmartForm Inspector for K2 Five

User Guide

View Name

Select View Name, enter view name in Search Keyword and click Details. SFI will show all the View, Rules where your chosen View Name is used.

File Setup Help

Forms: BZPR.PurchaseRequestForm

Views: All

Browse Filter Reload

SmartObject or Method Name

Rule Name

View Name

Control Name

Parameter / Property

Search Keyword: Header

Details Clear Filter

Legend: Rule Name (Green), Condition (Yellow), Control Name (Brown), Parameters (Pink), ViewName (Blue), SmartObjectName (Red), SmartObjec (Dark Blue)

- BZPR.PurchaseRequestForm (Form)
 - When the Form is Initializing
 - then complete the following one after another
 - then on BZPR.PR.Vendors.ListView View, execute the Initialize method
 - then on BZPR.PR.Items.ListView View, execute the Initialize method
 - then on BZPR.Header.ItemView View, execute the Initialize method
 - if on BZPR.PurchaseRequestForm Form, PurchaseRequestId parameter has been specified
 - then complete the following one after another
- BZPR.PurchaseRequestForm (Unbound)
 - CreateNewRequest
 - if an advanced condition is true [PurchaseRequestId <= 0 Or PurchaseRequestId = ""]
 - then complete the following one after another
 - then on BZPR.Header.ItemView View, execute the Create method
 - then transfer data
- BZPR.Header.ItemView (View)
 - When BZPR.Header.ItemView executed Initialize
 - then complete the following one after another
 - then on BZPR.Header.ItemView View, populate Department Drop-Down List with data
 - then transfer data
 - then execute the LoadData - (BZPR.Header.ItemView) rule
- BZPR.Header.ItemView (Unbound)
 - SaveData - (BZPR.Header.ItemView)
 - if on View BZPR.Header.ItemView, view parameter PurchaseRequestId has been specified
 - then on BZPR.Header.ItemView View, execute the Update method
 - else
 - then on BZPR.Header.ItemView View, execute the Create method
 - LoadData - (BZPR.Header.ItemView)
 - if on View BZPR.Header.ItemView, view parameter PurchaseRequestId has been specified
 - then on BZPR.Header.ItemView View, execute the Read method

Control Name

Select Control Name, enter view name in Search Keyword and click Details. SFI will show all the Form, View, Rules where your chosen Control Name is used.

Forms: BZPR.PurchaseRequestForm

Views: All

Browse Filter Reload

- SmartObject or Method Name
- Rule Name
- View Name
- Control Name
- Parameter / Property

Search Keyword
Id Data Label

Details Clear Filter

```
▲ BZPR.PurchaseRequestForm (Form)
  ▲ When the Form is Initializing
    ▸ then complete the following one after another
      ▲ if on BZPR.PurchaseRequestForm Form, PurchaseRequestId parameter has been specified
        ▲ then transfer data
          ▲ Input Mappings - (Action Definition)
            PurchaseRequestId Data Label = PurchaseRequestId
        ▸ then complete the following one after another
      ▲ BZPR.PurchaseRequestForm (Unbound)
        ▲ SaveForm
          ▸ then complete the following one after another
            then execute the SaveData - (BZPR.Header.ItemView) rule
          ▲ then transfer data
            ▲ Input Mappings - (Action Definition)
              PurchaseRequestId = PurchaseRequestId Data Label
            then execute the SaveData - (BZPR.PR.Vendors.ListView) rule
            then execute the SaveData - (BZPR.PR.Items.ListView) rule
          ▲ CreateNewRequest
            ▲ if an advanced condition is true [PurchaseRequestId <= 0 Or PurchaseRequestId = ""]
              ▸ then complete the following one after another
                then on BZPR.Header.ItemView View, execute the Create method
                  ▸ Input Mappings - (Action Definition)
                  ▲ Output Mappings - (Action Definition)
                    PurchaseRequestId Data Label = Id
                then transfer data
                  ▲ Input Mappings - (Action Definition)
                    PurchaseRequestId = PurchaseRequestId Data Label
            ▲ StartVendorWorkflow
              then on CopyPRItemsForEachVendor.Smo SmartObject, execute its Execute method
                ▲ Input Mappings - (Action Definition)
                  PurchaseRequestId = PurchaseRequestId Data Label
```

Legend: Rule Name (Green), Condition (Yellow), Control Name (Brown), Parameters (Pink), ViewName (Blue), SmartObjectName (Red), SmartObject (Dark Blue)

SmartForm Inspector for K2 Five

User Guide

Parameter/Property

Select Parameter/Property, enter view name in Search Keyword and click Details. SFI will show all the Form, View, Rules where your chosen Parameter/Property is used.

```
graph TD
    Root[BZPR.PurchaseRequestForm (Form)]
    Root --> Rule1[When the Form is Initializing]
    Rule1 --> SubRule1[then complete the following one after another]
    SubRule1 --> SubRule1_1[then on BZPR.PR VENDORS.ListView View, execute the Initialize method]
    SubRule1 --> SubRule1_2[then on BZPR.PR ITEMS.ListView View, execute the Initialize method]
    SubRule1 --> SubRule1_3[then on BZPR.Header.ItemView View, execute the Initialize method]
    SubRule1 --> SubRule1_4[if on BZPR.PurchaseRequestForm Form, PurchaseRequestID parameter has been specified]
    SubRule1 --> SubRule1_5[then complete the following one after another]
    SubRule1_5 --> SubRule1_5_1[then on BZPR.Attachments.ListView - (Purchase Support Project Documents (Upload one PDF only)) View, execute the Initialize method]
    SubRule1_5 --> SubRule1_5_2[then on BZPR.Attachments.ListView - (Purchase Other Documents) View, execute the Initialize method]
    SubRule1_5 --> SubRule1_5_3[then on BZPR.Action.ItemView View, execute the Initialize method]
    SubRule1_5 --> SubRule1_5_4[then on BZPR.TaskHistory.ListView View, execute the Initialize method]
    SubRule1_5 --> SubRule1_5_5[then execute the formruleShow/Hide rule]
```

Export Rules

You can export rules to HTML Format or XML Format.

Select a format to export and click export.

You can open the document immediately or later.

HTML Document

The exported document is stored at the address C:\Users\UserName\Documents\SmartFormInspector\Exported to HTML\

SmartFormInspector - Development Select Level : Select ▾

Form Name : BZPR.PurchaseRequestForm View Name : All

- System Values
 - Current Date
 - Current Date and Time
 - Current Date
 - Current Time
 - Current User
 - FQN
 - DisplayName
 - Name
 - Description
 - Email
 - Manager
 - Client
 - Screen Height
 - Screen Width
 - Platform
 - User Agent
 - Browser Culture
 - Error
 - Error Message
 - Error Details
 - Error Type
 - Mode
- Development Environment
 - Category Object Server
 - Category Server
 - Integrated=True
 - IsPrimaryLogin=True
 - Authenticate=True
 - EncryptedPassword=False
 - Host=k2.denallix.com
 - Port=5555
 - Mail Server
 - From Address
 - k2service@denallix.com
 - Mail Server (default)
 - dx.denallix.com
 - Miscellaneous Field
 - BZauth0SecurityProvider ClientID
 - BZauth0SecurityProvider ClientSecret
 - BZauth0SecurityProvider Domain
 - BZauth0SecurityProvider LicenseKey
 - BZauth0SecurityProvider MachineKey

- BZPR.PurchaseRequestForm (Form)
 - When the Form is Initializing
 - then complete the following one after another
 - then on BZPR.PRVendors.ListView View, execute the Initialize method
 - Input Mappings - (Action Definition)
 - PurchaseRequestId = PurchaseRequestId
 - then on BZPR.PRItems.ListView View, execute the Initialize method
 - Input Mappings - (Action Definition)
 - PurchaseRequestId = PurchaseRequestId
 - then on BZPR.Header.ItemView View, execute the Initialize method
 - Input Mappings - (Action Definition)
 - PurchaseRequestId = PurchaseRequestId
 - if on BZPR.PurchaseRequestForm Form, PurchaseRequestId parameter has been specified
 - then transfer data
 - Input Mappings - (Action Definition)
 - PurchaseRequestId Data Label = PurchaseRequestId
 - then complete the following one after another
 - then on BZPR.Attachments.ListView - (Purchase Support Project Documents (Upload one PDF only)) View, execute the Initialize method
 - Input Mappings - (Action Definition)
 - PurchaseRequestId = PurchaseRequestId
 - pType = Support Documents
 - then on BZPR.Attachments.ListView - (Purchase Other Documents) View, execute the Initialize method
 - Input Mappings - (Action Definition)
 - PurchaseRequestId = PurchaseRequestId
 - pType = Other Documents
 - then on BZPR.Action.ItemView View, execute the Initialize method
 - Input Mappings - (Action Definition)
 - SN = SN
 - then on BZPR.TaskHistory.ListView View, execute the Initialize method
 - Input Mappings - (Action Definition)
 - requestID = PurchaseRequestId
 - then execute the formruleShow/Hide rule
 - When Save Button is Clicked
 - then complete the following one after another
 - then execute the SaveForm rule
 - then show a message to the user
 - Properties - (Action Definition)
 - BodysLiteral = False
 - Input Mappings - (Action Definition)
 - Size = small
 - Type = message
 - Body = Purchase Request Form Saved successfully!!
 - then execute the NavigateToLandingForm rule
 - When Cancel Button is Clicked
 - then execute the NavigateToLandingForm rule
 - When SendEmailToQuote Button is Clicked ..

SmartForm Inspector for K2 Five

User Guide

XML Document

The exported file is stored at: C:\Users\UserName\Documents\SmartFormInspector\Exported to XML\

```
<?xml version="1.0" encoding="UTF-8"?>
- <SFIItems version="1.3.1.5">
  - <MenuItems>
    - <Item id="1bda9ded-b8f9-404d-a8d9-801a195d16f9" type="EnvironmentFieldCollection">
      Development Environment
      - <Item id="19dd6103-95a9-4f3a-88cf-7895642fe10b" type="EnvironmentFieldType">
        Category Object Server
        - <Item id="ddcda95b-b645-45ce-b21a-b1b7e78fb8ac" type="EnvironmentFieldName">
          Category Server
          <Item type="EnvironmentFieldValue">Integrated=True </Item>
          <Item type="EnvironmentFieldValue">IsPrimaryLogin=True </Item>
          <Item type="EnvironmentFieldValue">Authenticate=True </Item>
          <Item type="EnvironmentFieldValue">EncryptedPassword=False </Item>
          <Item type="EnvironmentFieldValue">Host=k2.denallix.com </Item>
          <Item type="EnvironmentFieldValue">Port=5555 </Item>
        </Item>
      </Item>
    - <Item id="2e9e9157-e34a-4891-ab65-03bdcbfc2cb8" type="EnvironmentFieldType">
      Mail Server
      - <Item id="a9616dde-ed8a-4d77-b641-26adbe5e80dd" type="EnvironmentFieldName">
        From Address
        <Item type="EnvironmentFieldValue">k2service@denallix.com </Item>
      </Item>
      - <Item id="7815c2a4-6456-4fd2-b012-713107280d37" type="EnvironmentFieldName">
        Mail Server (default)
        <Item type="EnvironmentFieldValue">dlx.denallix.com </Item>
      </Item>
    - <Item id="fb213825-7355-4599-b948-4e3466cfd830" type="EnvironmentFieldType">
      Miscellaneous Field
      - <Item id="68a24e5f-f752-4177-83ba-f0139cf270b1" type="EnvironmentFieldName">
        BZauth0SecurityProvider ClientID
        <Item type="EnvironmentFieldValue"> </Item>
      </Item>
      - <Item id="e53fe08f-77d2-4423-89ad-cc6b65eb35f7" type="EnvironmentFieldName">
        BZauth0SecurityProvider ClientSecret
        <Item type="EnvironmentFieldValue"> </Item>
      </Item>
      - <Item id="bceb34d6-35b0-4192-930f-4db0afbbdf90" type="EnvironmentFieldName">
        BZauth0SecurityProvider Domain
        <Item type="EnvironmentFieldValue"> </Item>
      </Item>
      - <Item id="eb357fa7-129f-4b7b-90d8-dc1249fb1b11" type="EnvironmentFieldName">
        BZauth0SecurityProvider LicenseKey
        <Item type="EnvironmentFieldValue"> </Item>
      </Item>
      - <Item id="f5bbf52e-f86a-46f3-8a8c-d7182bd29150" type="EnvironmentFieldName">
        BZauth0SecurityProvider MachineKey
        <Item type="EnvironmentFieldValue">7C29BF09B4D5BA44D9F7C4B73CF159D7 </Item>
      </Item>
      - <Item id="d0799f84-5c71-4a9e-b919-6b4e66003d20" type="EnvironmentFieldName">
        BZauth0SecurityProvider SecurityLabel
        <Item type="EnvironmentFieldValue"> </Item>
      </Item>
    </Item>
  </MenuItems>
</SFIItems>
```

SmartForm Inspector for K2 Five

User Guide

Licensing SmartForm Inspector

Bytezoom SmartForm Inspector Trial includes a free 30 day trial license. To continue using SmartForm Inspector beyond the initial 30 days, you need to purchase a permanent license. You can purchase a permanent license at:

<https://www.bytezoom.com/product/smartform-inspector/>

After purchasing a license

1. Run SmartForm Inspector
2. Click Help
3. Click About

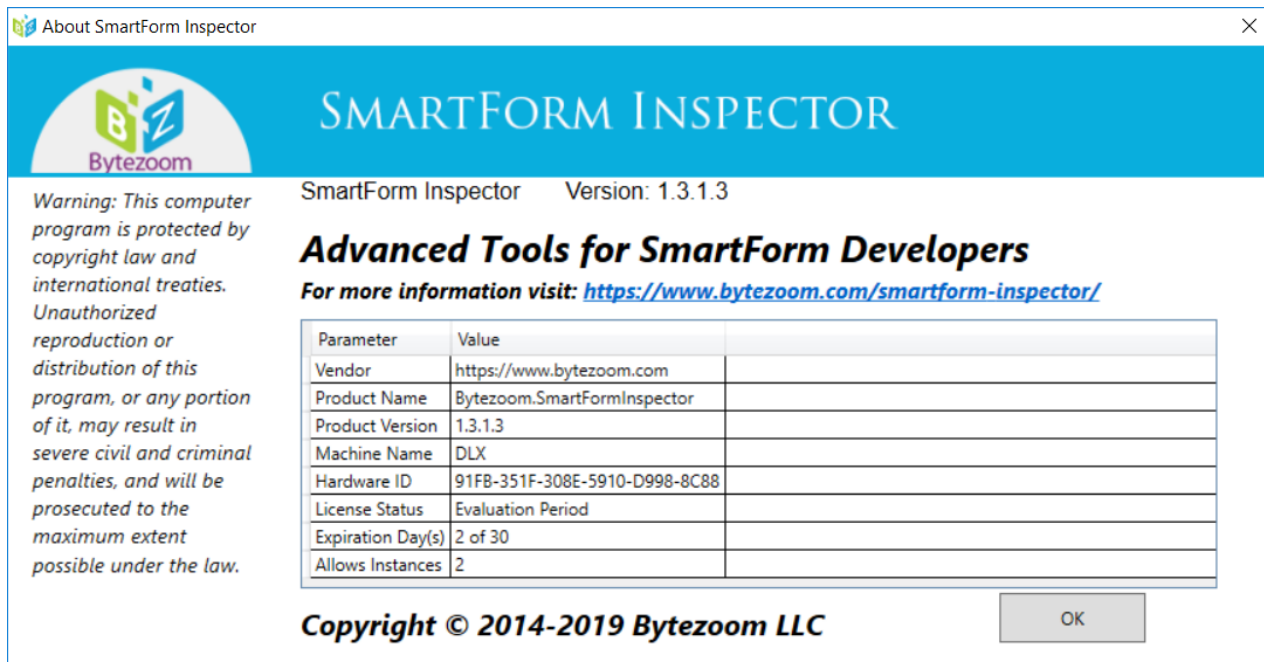

4. Send the Machine Name and Hardware ID by email to info@bytezoom.com.
5. Receive a SFI.bzlic license file by email.
6. Copy a license file to SmartForm Inspector folder

SFI.bzlic

To:

C:\Program Files (x86)\Bytezoom\SmartFormInspector

Bytezoom LLC
 3307 Evergreen Way, #707 PMB 139
 Washougal, WA 98671
 Telephone: +1-866-888-9556
 Fax: 866-868-5550
 Email: Info@bytezoom.com
 Copyright 2020 all rights reserved